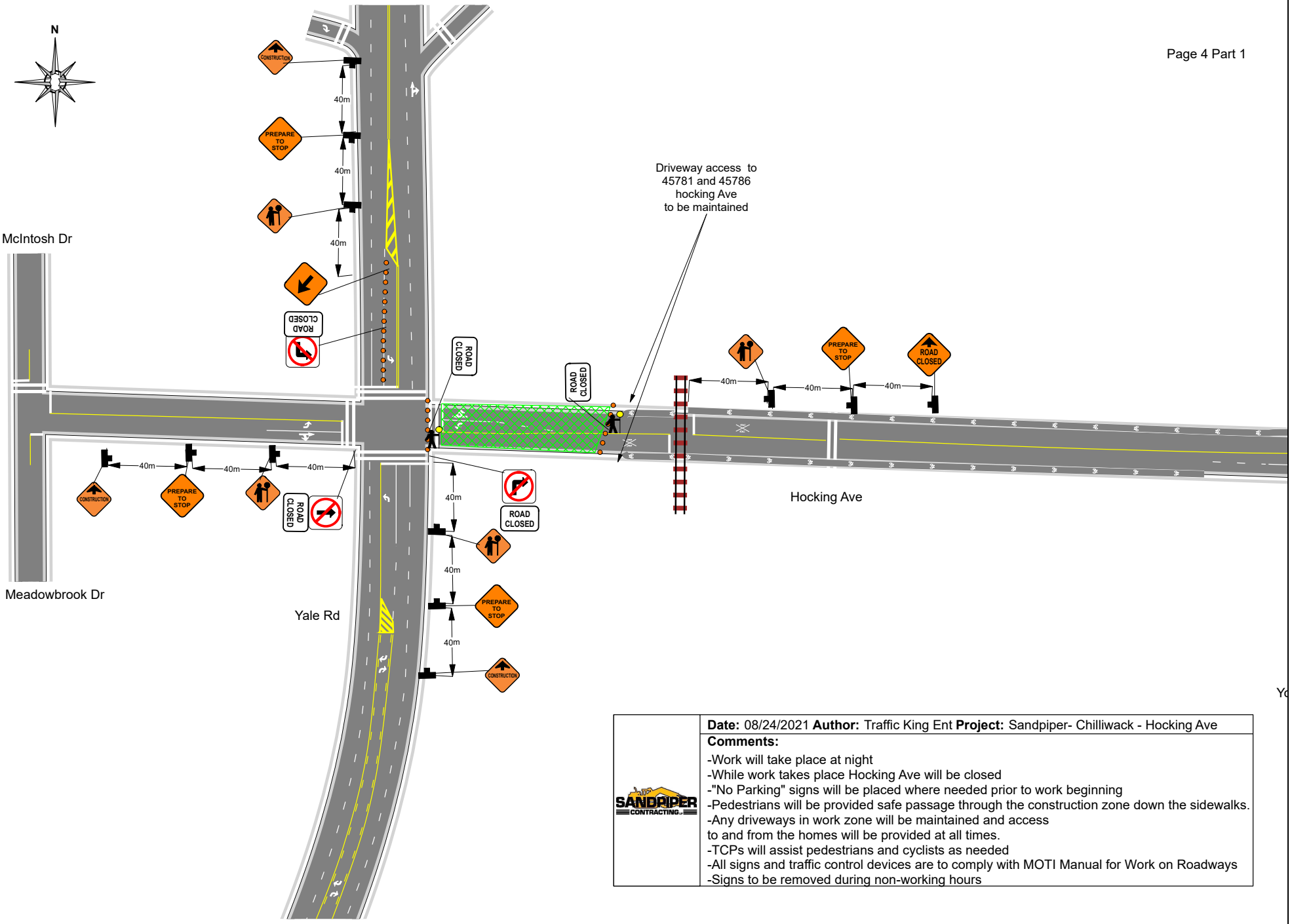

SANDPIPER CONTRACTING	**Date:** 08/24/2021 **Author:** Traffic King Ent **Project:** Sandpiper- Chilliwack - Hocking Ave
	Comments: -Work will take place at night -While work takes place Hocking Ave will be closed -"No Parking" signs will be placed where needed prior to work beginning -Pedestrians will be provided safe passage through the construction zone down the sidewalks. -Any driveways in work zone will be maintained and access to and from the homes will be provided at all times. -TCPs will assist pedestrians and cyclists as needed -All signs and traffic control devices are to comply with MOTI Manual for Work on Roadways -Signs to be removed during non-working hours